SAN BERNARDINO ADULT SCHOOL

1200 North E Street San Bernardino, CA 92405 • (909) 388-6000

San Bernardino Adult School provides a bridge to post secondary education and the labor market through the delivery of quality education.

CORE Values
We believe in the following shared principles, beliefs and priorities:

- ✓ CUSTOMER DRIVEN EXCELLENCE
- ✓ OPPORTUNITY
- ✓ RESULTS
- ✓ EMPOWERMENT

Spring 2013

See Orientation and Registration Dates on page 3.

www.sbcusd.com/adultschool

INDUSTRIAL PROGRAM

WELDING

The Adult School Industrial Program is designed to prepare students for employment, develop new skills, or enhance existing job skills.

- **The Welding Lab is an Approved Testing Agency for Los Angeles City.**
- **We offer the Written Exam and the Weld Test Plates.**
- **All welding classes are held at the San Bernardino Adult School Welding Shop (located at Pacific High School, 1020 Pacific Street, in San Bernardino.)**

Combination Welder/ Oxyacetylene, SMAW, GMAW, and FCAW

This course provides hands-on-welding. Shop safety, proper use of equipment and materials are covered in the class. Students provide their own protective clothing and miscellaneous items (approximate cost is $200). Students should expect to take two to three trimesters to complete a certification depending on their experience. Open labs are designed for students with some experience that need to work on one process or additional certifications.

Open Lab

062711	02/25/13-05/20/13	M	9:30 am - 1:30 pm	$80	Hernandez
062721	02/19/13-05/21/13	T	7:30 am - 1:30 pm	$120	Righetti
062731	02/20/13-05/22/13	W	7:30 am - 1:30 pm	$120	Hernandez
062741	02/21/13-05/23/13	Th	7:30 am - 1:30 pm	$120	Hernandez

Beginning (SMAW/FCAW)

062735	02/20/13-05/22/13	W	5:00 pm - 9:00 pm	$80	Righetti
062755	02/22/13-05/17/13	F	5:00 pm - 9:00 pm	$80	Righetti

Intermediate (SMAW/FCAW)

062715	02/25/13-05/20/13	M	5:00 pm - 9:00 pm	$80	Righetti

Advanced (SMAW/FCAW)

062745	02/21/13-05/23/13	Th	5:00 pm - 9:00 pm	$80	Righetti

Multi-Level (SMAW/FCAW) Beginning through Advanced Students

062725	02/19/13-05/21/13	T	5:00 pm - 9:00 pm	$80	Armenta
062718	02/23/13-05/18/13	S	8:00 am - 12:00 pm	$80	Armenta

Combination Welder/Los Angeles City Written Examination Preparation

This course prepares students to take the L.A. City written exam. Students should plan to purchase D1.1 Structural Welding Code-Steel book for this class (approximately $439). Students need to enroll in two quarters of this class to complete all content. It is recommended that persons enrolled in this class also enroll in classes for hands-on application.

062714	02/19/13-05/21/13	T	4:00 pm - 8:00 pm	$80	Hernandez
062751	02/22/13-05/17/13	F	7:30 am - 1:30 pm	$120	Hernandez

COMBINATION WELDER/CERTIFICATION TESTS

Structural SMAW, FCAW, GMAW, GTAW, LGS, Combination Welder class sections prepare students for welding certification. San Bernardino City certification requires only manipulative proficiency. Students desiring the Los Angeles City certification must demonstrate manipulative proficiency and complete a written examination. Written examination preparation is offered on Tuesday evenings.

Manipulative Certification Tests Monday 4:00 pm - 10:00 pm 02/25/13 - 05/20/13

***D1.1 Structural Manual or Semi-Automatic**
- To Adult School $136.00
- To City of San Bernardino $40.00
- **To City of Los Angeles (written exam only) . . . $118.80

D1.3 Light Gage Testing
- To Adult School $141.00
- To City of San Bernardino $40.00
- **To City of Los Angeles (written exam only) . . . $118.80

D1.2 Aluminum Testing
- To Adult School $141.00
- To City of San Bernardino $40.00
- **To City of Los Angeles (written exam only) . . . $118.80

D1.6 Stainless Steel Testing
- To Adult School $146.00
- To City of San Bernardino $40.00
- **To City of Los Angeles (written exam only) . . . $118.80

D1.8 Structural Steel Seismic Testing
- To Adult School $211.00
- To City of San Bernardino $40.00
- **To City of Los Angeles (written exam only) . . . $118.80

Renewal for City of San Bernardino
- To Adult School $50.00

Structural test fees cover test positions (horizontal or vertical and overhead), limited or unlimited thickness, manual or semi-automatic: SMAW, FCAW,GTAW or GMAW.

*****Additional L.A. City written exam fee of $25 payable to the Adult School, for students not currently enrolled.***

Certified Custodial Technician

The Certified Custodial Technician program is 144 hours in length and covers safety and sanitation procedures, floor, carpet, wall, window, furniture and facilities care. Students have guided and independent practice with all procedures. A Certified Custodial Technician Certificate will be awarded to those who successfully complete the course. This course includes orientation, safety and sanitation procedures, floor, carpet, wall, window, furniture, and facilities care. **SUPPLY FEE: $20.**

062111 02/19/13-05/23/13 TWThF 7:30 am - 10:30 am SBAS Annex - Olive St. A1 Berry

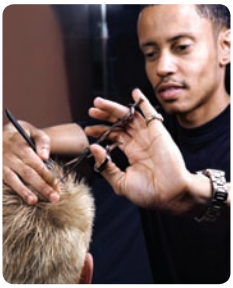

Barber/Pre-Apprentice

No new students are being enrolled at this time. Beginning with the Fall 2013 term, Barber/Pre-Apprentice students will be required to obtain a sponsor prior to enrolling in the Barber/Pre-Apprentice class. Check our website for the most current information.